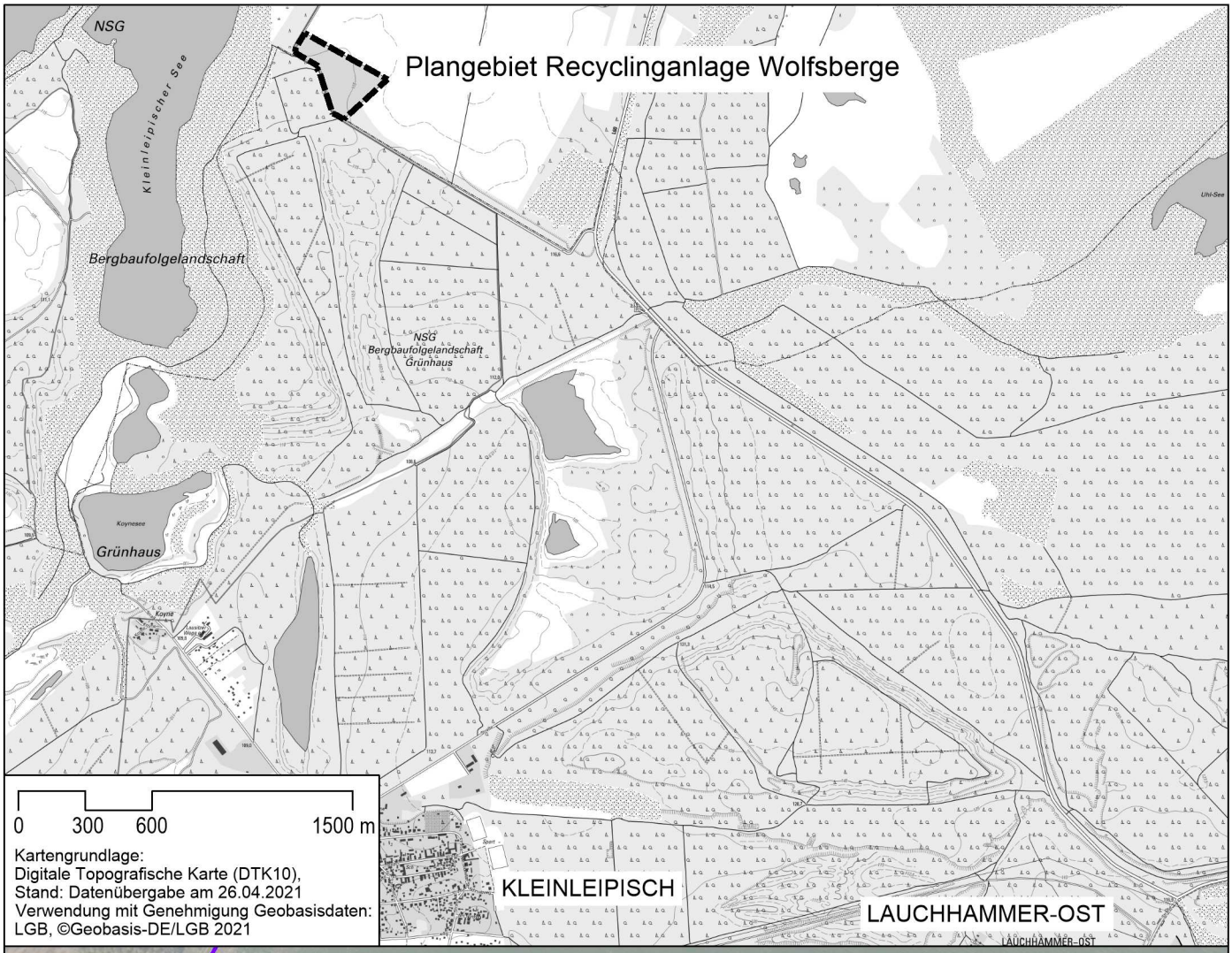

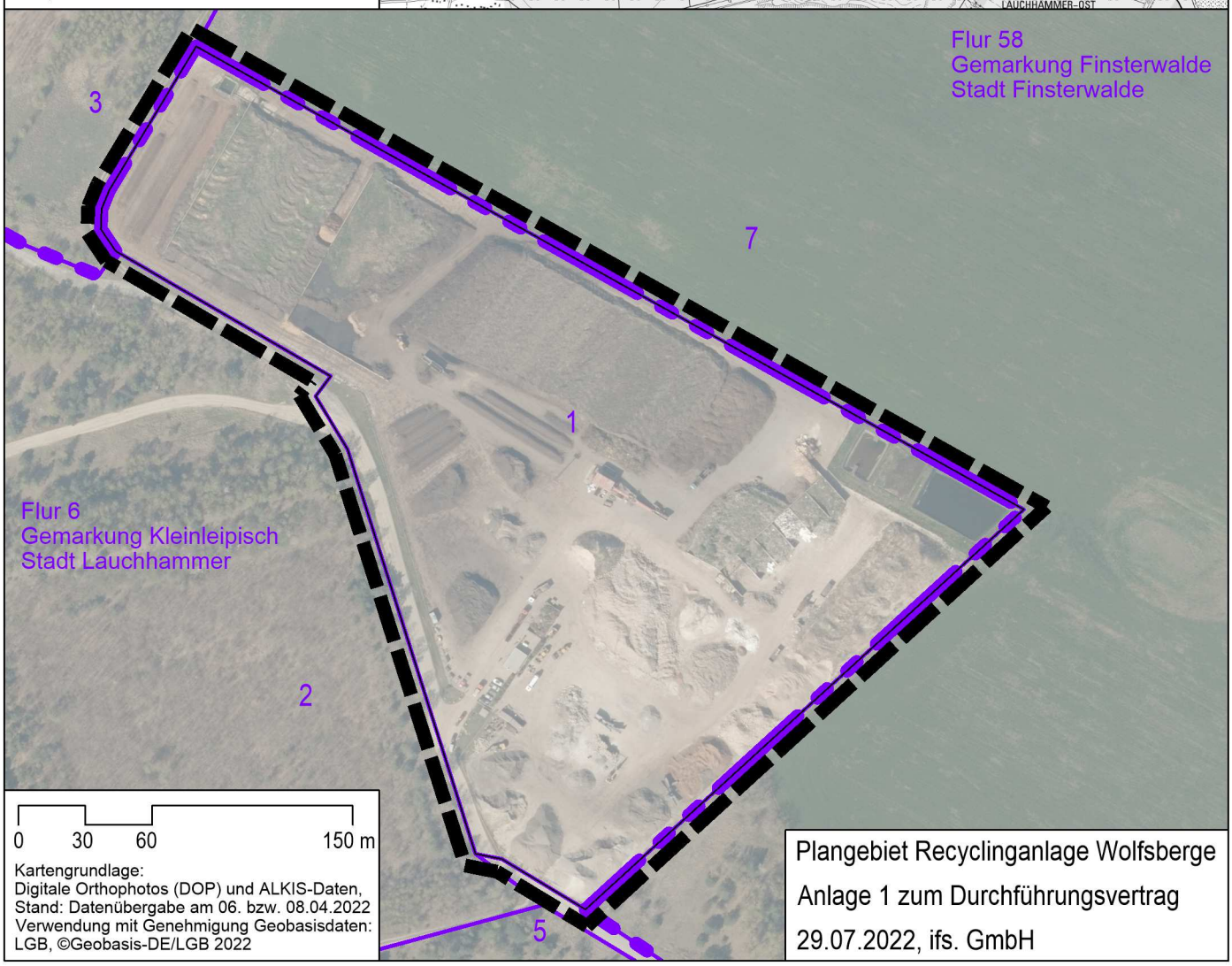

Plangebiet Recyclinganlage Wolfsberge

Anlage 1 zum Durchführungsvertrag

29.07.2022, ifs. GmbH